

Plat of survey of Lots 3 & 4
Block 5, Moraine Park Subdivision,
Walworth County, Wisconsin.

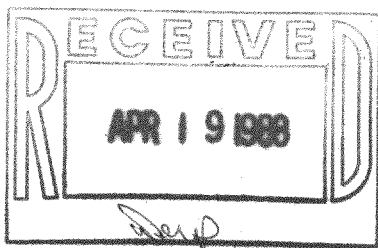
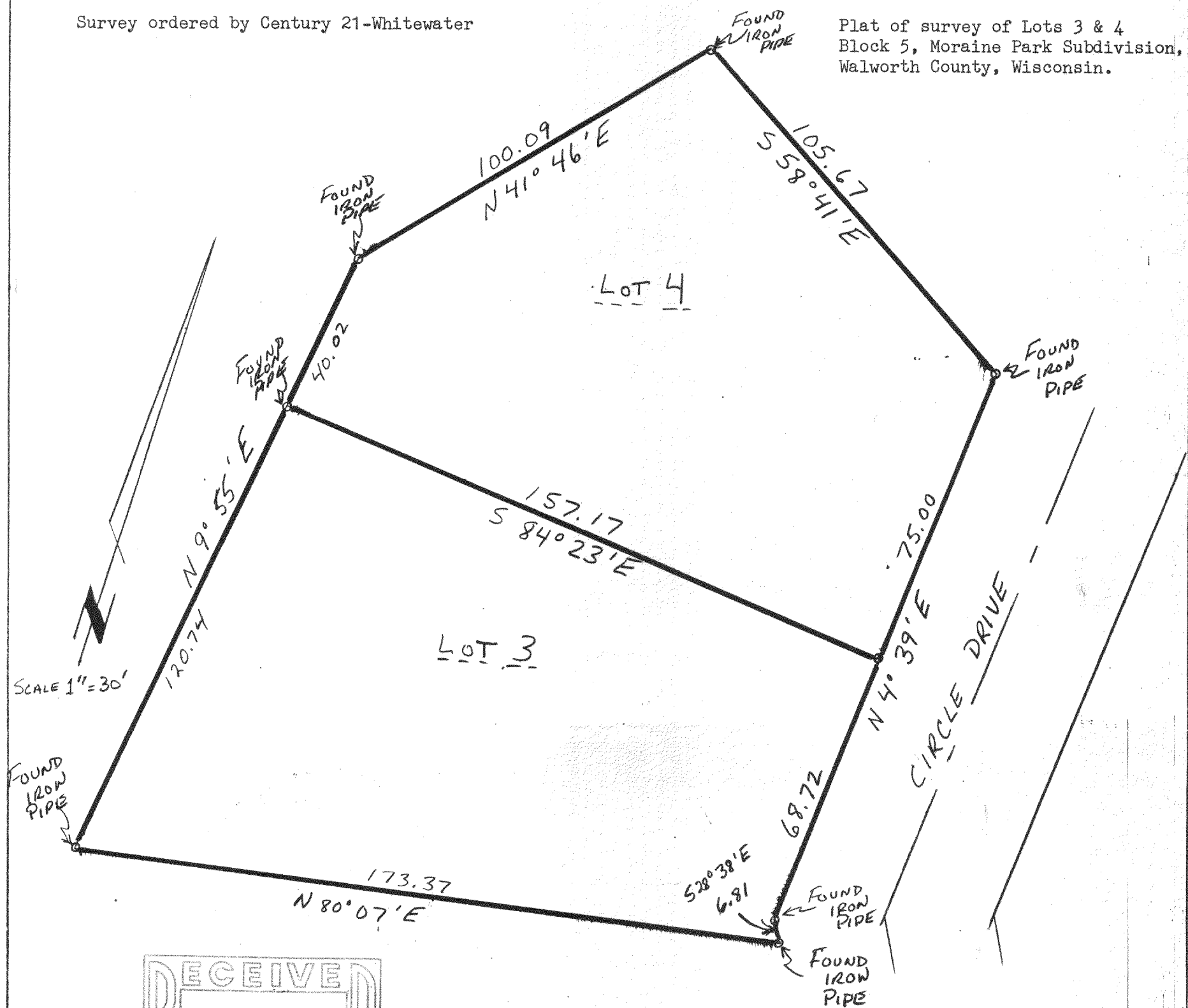

Dated this 6 day of November, 1987

Donald Cooper

WISCONSIN

DANIEL D.
COOPER
S-1464

WIS.

LAND SURVEYOR

Bearing Reference: Westerly
line of Circle Drive assumed
to bear N4° 39'E.

D Cooper & CO., INC
Rt 4 Box 508B * Elkhorn WI 53121

4/5-79

DRAWING No 3166 S